

FLOOR-TO-WALL MOUNTING SYSTEM WITH WING BOARDS

Avtek PylonLift Wings

Avtek

Inspire | Engage | Lead

A large screen doesn't have to be difficult to use.

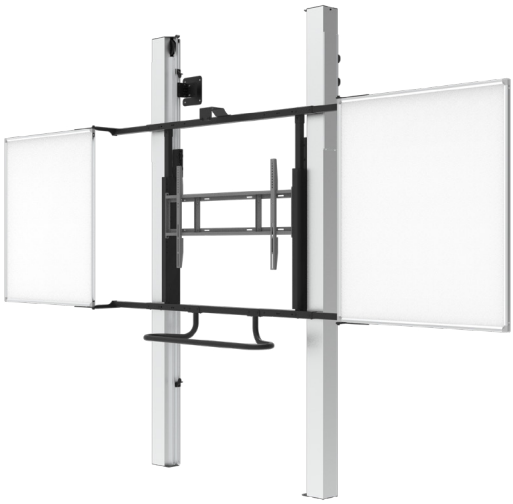

Avtek PylonLift Wings is a floor-to-wall mounting system with smooth, manual height adjustment based on a counterweight mechanism — precise positioning of the screen at any height takes just seconds and requires no effort. The wing versions (86 and 75) feature side-opening boards with a durable **PolyVision®** surface, providing extra writing space, and when closed, they protect the screen and give the entire setup a neat appearance. The basic version offers a maximum load capacity of up to 120 kg. The robust construction, mounted to both the wall and floor, ensures stability and safety even with daily, intensive use — an ideal solution for classrooms, kindergartens and training spaces.

TÜVRheinland ZERTIFIZIERT
www.tuv.com
ID 1111314299

MODEL	Avtek PylonLift	Avtek PylonLift Wings 75	Avtek PylonLift Wings 86
KEY FEATURES			
Recommended size	65" – 98"	65" – 75"	86"
Maximum load	120 kg	90 kg	
Mounting type	Floor-to-wall		
Board mechanism	-	Side-opening wing boards	
Board technology	-	PolyVision®	
Colour	Pylons – aluminium, frame – black		
Height adjustment	Manual, counterweight-based		
Adjustment range	950 mm		
VESA	400 × 200 – 1000 × 600 mm		
Minimum product dimensions	1456 × 2700 × 495 mm	1827 × 2700 × 495 mm	2079 × 2700 × 495 mm
Maximum product dimensions	1456 × 2700 × 513 mm	2711 × 2700 × 513 mm	3089 × 2700 × 513 mm
Operating conditions	For indoor use		
Warranty	3 years		

PACKAGING	NET WEIGHT	GROSS WEIGHT	PACKAGE DIMENSIONS
PylonLift Wings BOX 1 (pylons)	41.5 kg	46.3 kg	2800 × 400 × 260 mm
PylonLift Wings BOX 2 (frame)	16.9 kg	20.7 kg	1500 × 330 × 230 mm
PylonLift Wings BOX 3 (counterweight 1)	12.5 kg	12.7 kg	275 × 105 × 105 mm
PylonLift Wings BOX 4 (counterweight 2)	12.1 kg	12.1 kg	275 × 105 × 105 mm
WB 75 (75" boards)*	5.9 kg	14.1 kg	1055 × 950 × 60 mm
WB 86 (86" boards)*	8 kg	18.8 kg	1190 × 1065 × 60 mm

* Boards are packed 2 pcs. per package.

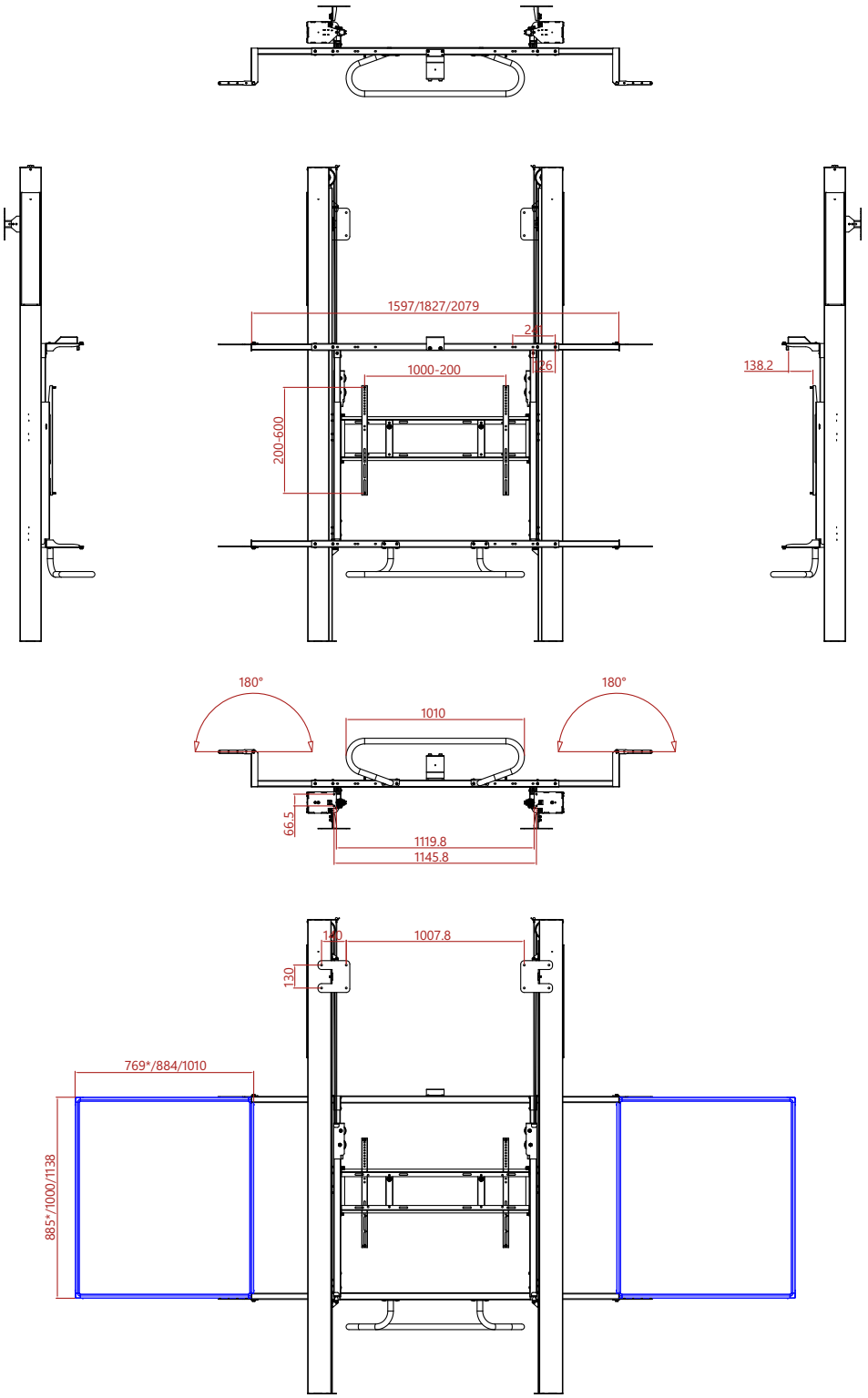

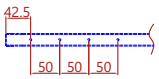

The installation holes of the whiteboard

** The technical drawing shows the dimensions of the sideboards for 65", 75" and 86" displays. Only versions designed for 75" and 86" displays are available in the Avtek product range. The dimensions of the sideboards for 65" displays are provided for reference purposes only.*

